

Lineham Farm Children's Centre

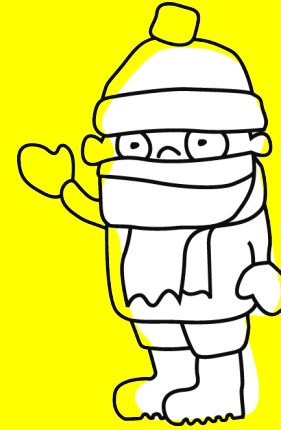

Every day's an adventure!



We are here :



Lineham Farm
Swan Lane
Eccup
Leeds
LS16 8AZ

KEEP YOUR EYES
OPEN WE'RE NOT
ALWAYS EASY TO
FIND!



Leeds Metropolitan District - Post Codes



Post Code
Boundaries
Leeds Metropolitan
District Boundary
Settlement Pattern

Before children come to Lineham



Children: help to pack your bag



Pack your indoor shoes last (flip flops, PE Pumps, Trainers, slippers)



No Tablets, Phones, Fitbits or Smart Watches



Arriving...

Arrive by coach or
minibus



Walk down the track...



Through the gates...



**Once inside,
stay within
the boundary
walls!**



People you may meet...

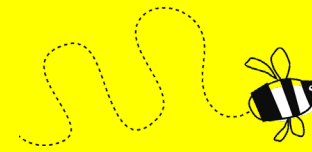

Tam



Paul



Jo



Kath



Amanda



Richard



Susan



Through the door into the "Wooden Spoon Barn" ...

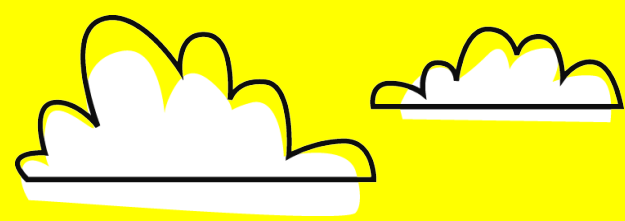

The Games Room

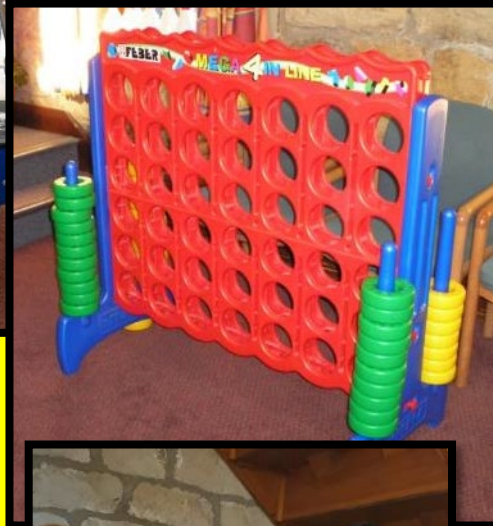

The Lounge and Chill Out Zone!!!

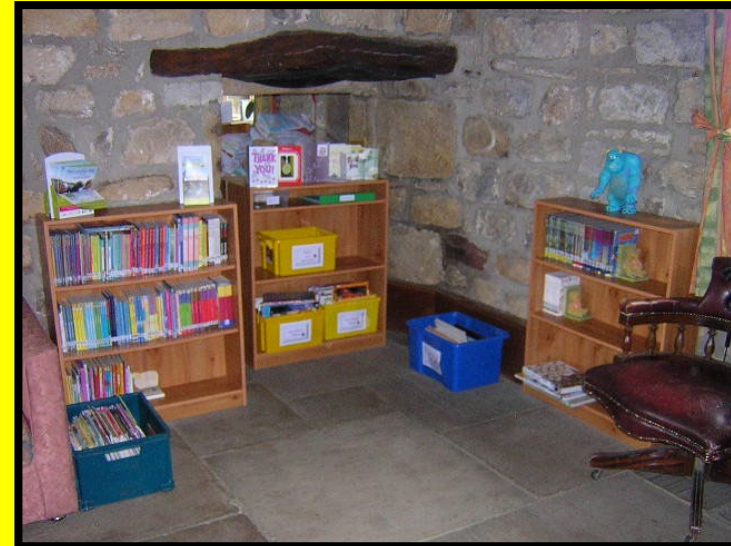
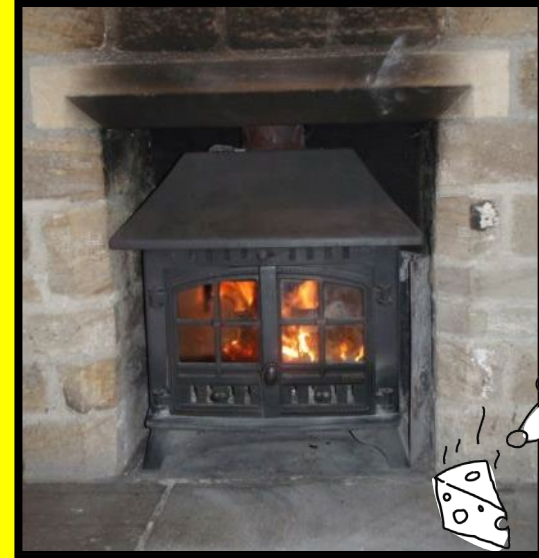

The Dining Room



Everyone helps!



Kitchen



In the bedrooms...



- **No Straighteners!**
- **No hairdryers**
- **Learn to make your own bed before coming to Lineham**
- **Your bedroom is your private space**
- **No-one to go in to other people's bedrooms**
- **No Aerosols**



Annexe – Across the Courtyard...





A Typical Day at Lineham



8.00
8.30
9.30

Get up
Breakfast
Activities

Stop, my legs are killing me!



12.30
1.30
4.30
5.30
6.15
7.00
7.30
8.30
9.00

Lunch
Activities
Showers
Dinner
Diaries
Games room
Evening activity
Hot chocolate
Bed



Activities

- Each school chooses their own activity programme
- These are all the activities that are available:

[Climbing](#)

[Crate Stack](#)

[Archery](#)

[Cycling](#)

[Lineham Explorers](#)

[Orienteering](#)

[Bushcraft](#)

[Country Trail](#)

[Heart start](#)

[Nightline](#)

[Low Ropes](#)

[Team Games](#)

[Nightwalk](#)



[Evenings](#)

Skip
all
activities

CLIMBING



All inside our heated and fully lit climbing barn we have Jacobs Ladder, Electron Ladder, Traverse wall and eight separate pitches of varying grades to suit all abilities and needs.

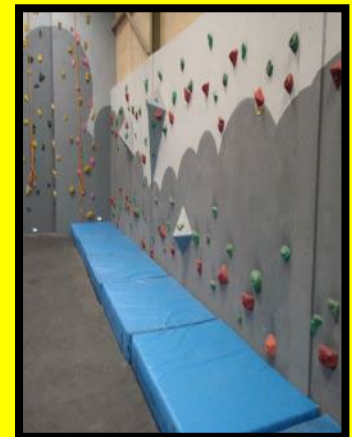

[Back to Activities List](#)



CRATE STACK

A climbing challenge which encourages teamwork as children and young people work together to build a high tower to balance on.



[Back to
Activities List](#)

Lovely, fluffy white clouds.



ARCHERY



Learn to shoot like Robin Hood in our climbing barn!

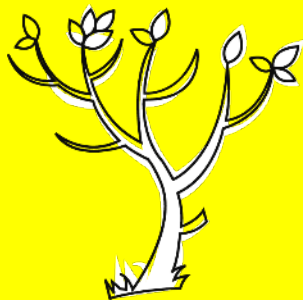

[Back to Activities List](#)

CYCLING



Using our amazing woodland paths, bumps and jumps, children and young people can learn to ride and increase their own experience in the outdoor environment.



[Back to Activities List](#)

LINEHAM EXPLORERS



An environmental education based session with an in-depth look at the wildlife and animals that live around Lineham Farm.

Activities can include pond-dipping, gardening sensory games, bird spotting, following tracks and trails and the unique experience to care for and be with Lineham's farm animals.



[Back to Activities List](#)

BUSHCRAFT

An amazing opportunity to use our woodland to learn about surviving in the outdoors – fire lighting, shelter building and cooking your own food.



[Back to Activities List](#)

NIGHTLINE



Children and young people work in pairs, with one person guiding the other who can't see through an obstacle course! Great for communication and listening skills.



Back to
Activities List

LOW ROPES

Our fantastic low ropes course has twelve different activities and is designed for teamwork and listening skills.



[Back to
Activities List](#)

COUNTRY TRAIL



The country trail looks at map reading, having fun in the countryside, the country code, walking and wildlife spotting.



[Back to Activities List](#)

ORIENTEERING

Children and young people get to run some energy off around the site against each other, learning about map reading and working together as a team.

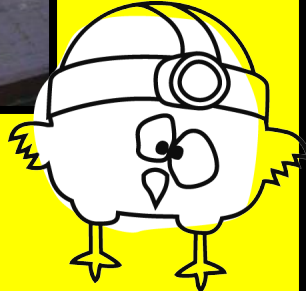
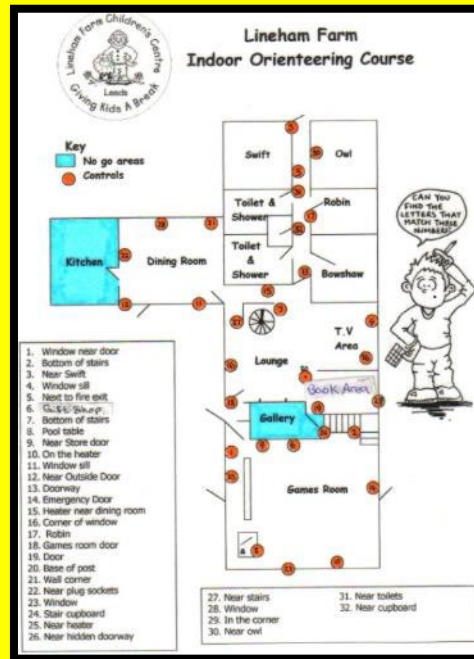

Back to
Activities List

HEART START



A brilliant session for young people to learn how to call someone in an emergency, remain calm and understand what to do in a possible emergency situation.

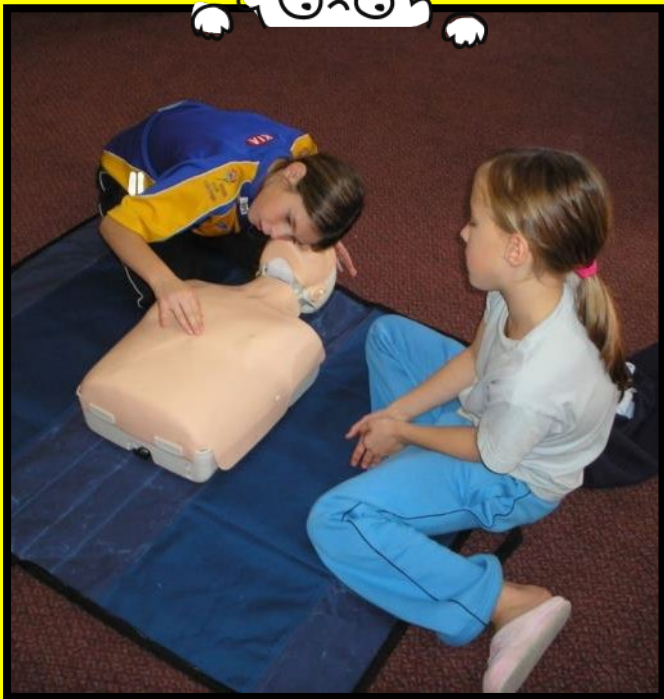

[Back to Activities List](#)

TEAM GAMES



An opportunity to play a variety of fun and challenging team games encouraging children to think, plan, work together and support each other.

This is a great way to end your time at Lineham and brings together all the skills the children and young people have learnt.



[Back to Activities List](#)

EVENINGS



Self-led Campfire

Sing some songs, cook some marshmallows and enjoy the great outdoors around the fire in our woodland area. Great for bringing the group together for some reflection and evaluation.

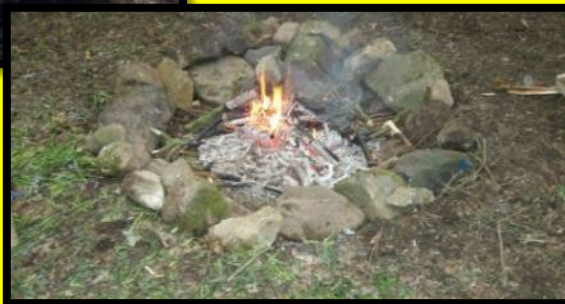

[Back to Activities List](#)

Nightwalk

Pictionary

Quiz Night

Talent contest

Games

DVD



NIGHTWALK

The children and young people are taken on an evening night walk to start their week off in style through our woodland and around our fields – great for stargazing!



[Back to
Activities List](#)

Our Code of Conduct:



To keep everyone safe and happy!



We ask people to call each other by their proper names



We ask children to Look after each other, work together as a team, be supportive



We tell children to always do as adults tell them - straight away





Lineham Farm - A Child Friendly Environment



- We will look after all children at Lineham and make sure they have the best time that they can possibly have
- We will listen to their views, comments and suggestions to make sure that other children and young people who visit have the same great experience
- We will get to know the children and make an effort to ensure that they challenge themselves but not beyond where they feel comfortable.

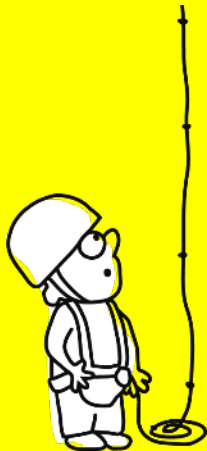

A few things to remember:



Medical Information

Photo Consent

Dietary Information

Kit List Label everything

Laundry Black plastic bag

No Jeans or Jeggings

@linehamfarm

@Linehamfarm

Lineham Farm



Lineham Farm Children's Centre

See you
soon!...

Fun

Comfortable

Inspirational

Healthy

Active

Opportunity

Life-changing

Respectful

Challenging

Safe

Welcoming



Lineham Farm Children's Centre

Any Questions?

